



# Plat of Survey

of

## Lot 2 in Block 3 of Cool Hill Park,

a subdivision located in the Northwest 1/4 of Section 35, Town 4 North,  
Range 16 East, Town of LaGrange, Walworth County, Wisconsin.

Surveyed for: **Ron & Barb Howard**  
N7544 Cool Hill Court  
Elkhorn, Wisconsin. 53121

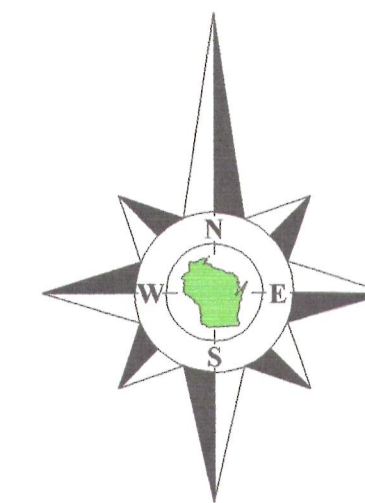

Bearings reference to the  
plat of Cool Hill Park.

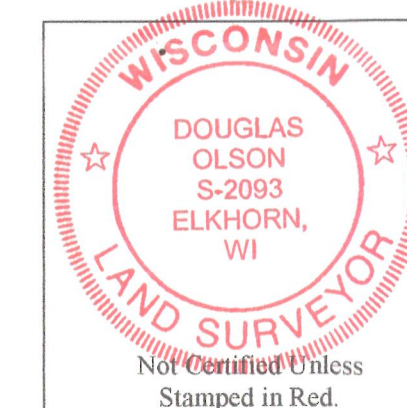

### Notes:

- 1) This survey plat is not certified unless signed and sealed in red ink.
- 2) This survey is subject to Wisconsin lien laws. This Plat of Survey is the notice of intent to file lien. Lien waiver required.

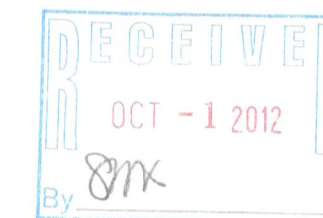

Copyright 2012 by Jensen & Olson Land Surveying, LLC.

All rights reserved. No part of this survey plat may be reproduced or transmitted in any form by any means - graphic, electronic, or mechanical, including photocopying, tracing, or information storage and retrieval systems - without permission in writing from Douglas G. Olson, Jensen & Olson Land Surveying, LLC.

I hereby certify that I have surveyed the above described property and the map hereon is correct to the best of my professional knowledge and belief and shows the size and location of the property, its exterior boundaries, the location and dimensions of all visible structures thereon, boundary fences, apparent easements and roadways and visible encroachments, if any.

This survey is made for the exclusive use of the present owners of the property, and also those who purchase, mortgage or guarantee title thereto, within one year from the date hereof.

Douglas G. Olson  
Wisconsin Registered Land Surveyor - 2093

Survey Date: June 6, 2012.  
Revisions:

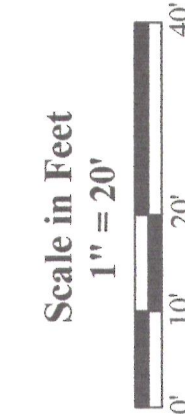

**Jensen & Olson Land Surveying, LLC**  
45 South Wisconsin Street \* P.O. Box 322 \* Elkhorn, Wisconsin. 53121  
Telephone: (262) 723-3434 \* Facsimile: (262) 723-8044  
Email: jensen.olson@elknet.net

**Legend**  
Found Iron Pipe  
Found Iron Rod  
Set Iron Pipe, 1" dia.  
Recorded Information  
Utility Pole  
Concrete Cover  
Septic Vent  
Asphalt Surface

Sheet 1 of 1 Sheets  
Drawing Name: HCH-16-2012056-2012056Plat.dwg  
Job Reference Number  
**2012.056**  
2012.056

HCH-16

416-2615